The Lion King

Bass

Arr. Tubbs

A Medley

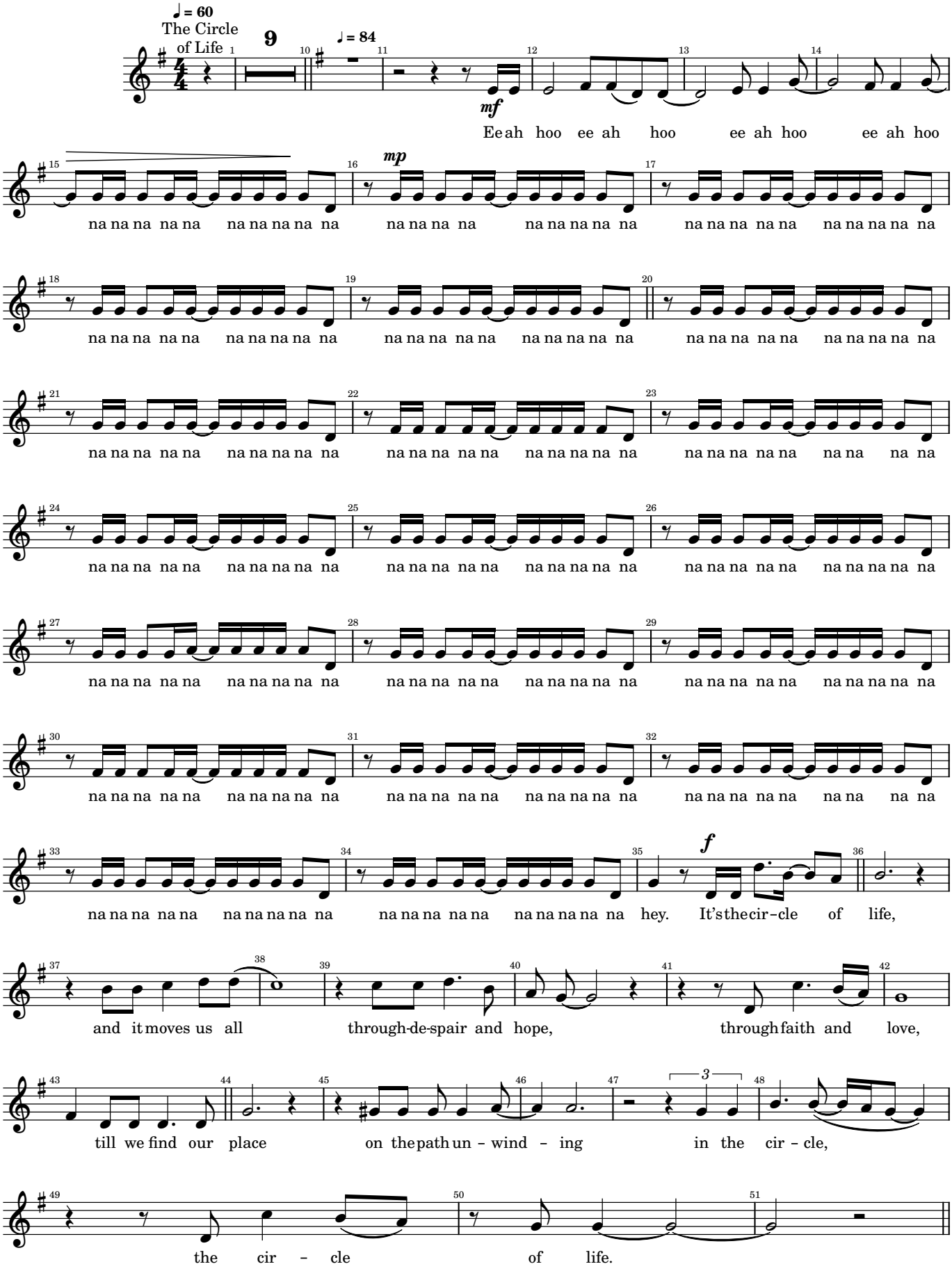
♩ = 60
The Circle of Life
9
♩ = 84
mf
Ee ah hoo ee ah hoo ee ah hoo ee ah hoo
mp
na na na

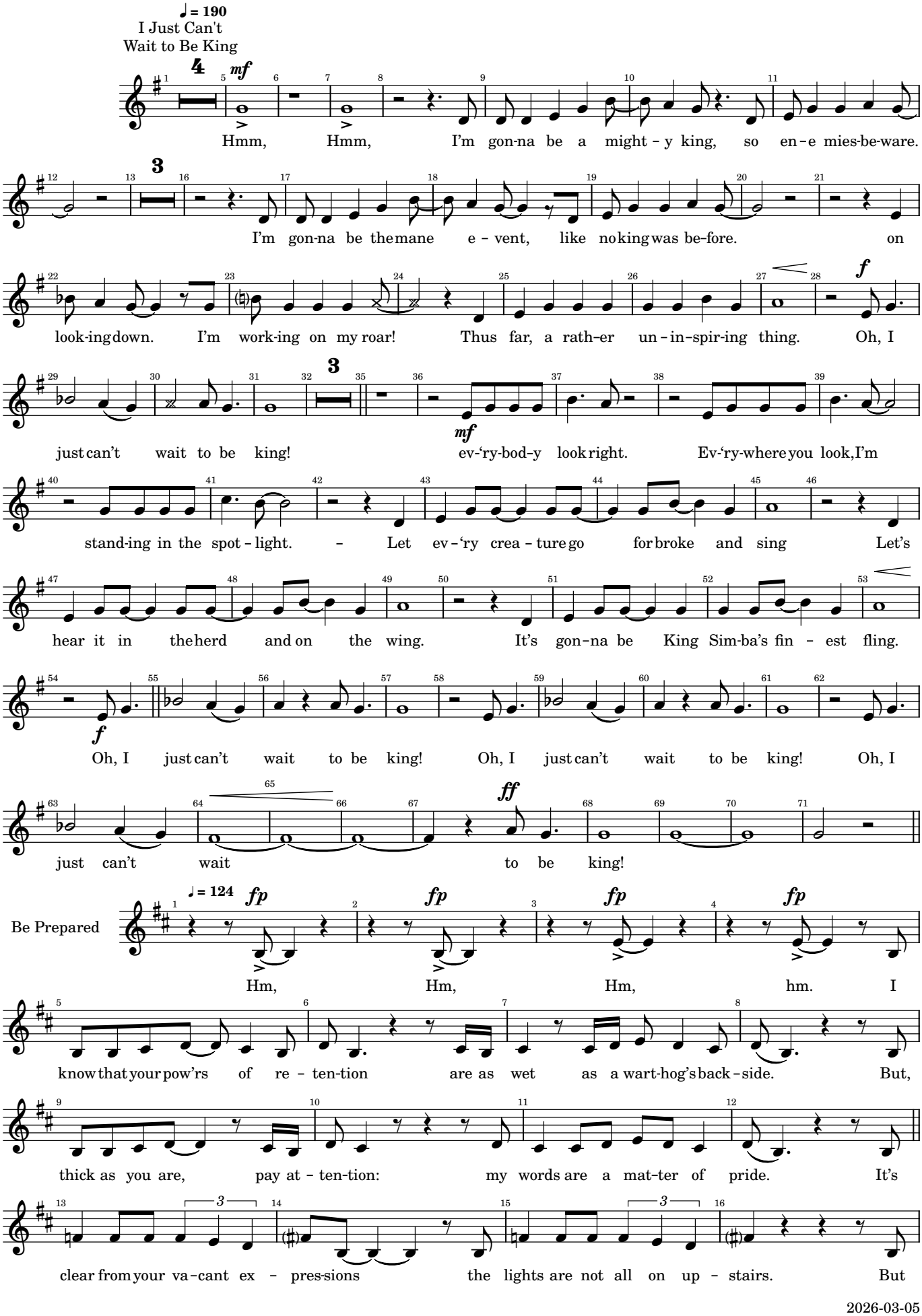
♩ = 190
I Just Can't Wait to Be King
mf
Hmm, Hmm, I'm gon-na be a might - y king, so en - e mies-be-ware.
I'm gon-na be the mane e - vent, like no king was be-fore. on
look-ing down. I'm work-ing on my roar! Thus far, a rath-er un - in-spir-ing thing. Oh, I
f
just can't wait to be king!
mf
ev-'ry-bod-y look right. Ev-'ry-where you look, I'm
stand-ing in the spot - light. - Let ev - 'ry crea - ture go for broke and sing Let's
hear it in the herd and on the wing. It's gon-na be King Sim-ba's fin - est fling.
f
Oh, I just can't wait to be king! Oh, I just can't wait to be king! Oh, I
ff
just can't wait to be king!
Be Prepared
♩ = 124
fp
Hm, Hm, Hm, hm. I
know that your pow'rs of re - ten-tion are as wet as a wart-hog's back - side. But,
thick as you are, pay at - ten-tion: my words are a mat-ter of pride. It's
clear from your va - cant ex - pres-sions the lights are not all on up - stairs. But

2026-03-05

we're talk-ing kings and suc-ces-sions. E-ven you can't be caught un-a-wares. So pre-pare for the coup-of the cen-

-t'ry. Oo La La La Me-tic-u-lous plan-ning, te-nac-i-ty span-ning, dec-

-ades of de-ni-al is sim-ply why I'll be king un-dis-put-ed, re-spect-ed, sa-lut-ed and

seen for the won-der I am. Yes, my teeth and am-bi-tions are bared. Be pre pared Yes, our

teeth and am-bi-tions are bared. Be pre-pared!

♩ = 150
Swing

Hakuna Matata

Ha-ku-na Ma-ta-ta! What a won-der-ful phrase. Ha-ku-na Ma-

-ta-ta! Ain't no pass-ing craze. It means no wor-ries for the rest of your days

It's our prob-lem-free phi-los-o-phy. Ha-ku-na Ma-ta-ta!

Ha-ku-na Ma-ta-ta Ha-ku-na Ma-ta-ta Ha-ku-na-Ma-ta-ta Ha-

-ku-na it means no wor-ries for the rest of your days. It's our prob-lem-free

phi-los-o-phy. Ha-ku-na Ma-ta-ta! Ha-ku-na Ma-ta-ta!

Ha-ku-na Ma-ta-ta!

2026-03-05

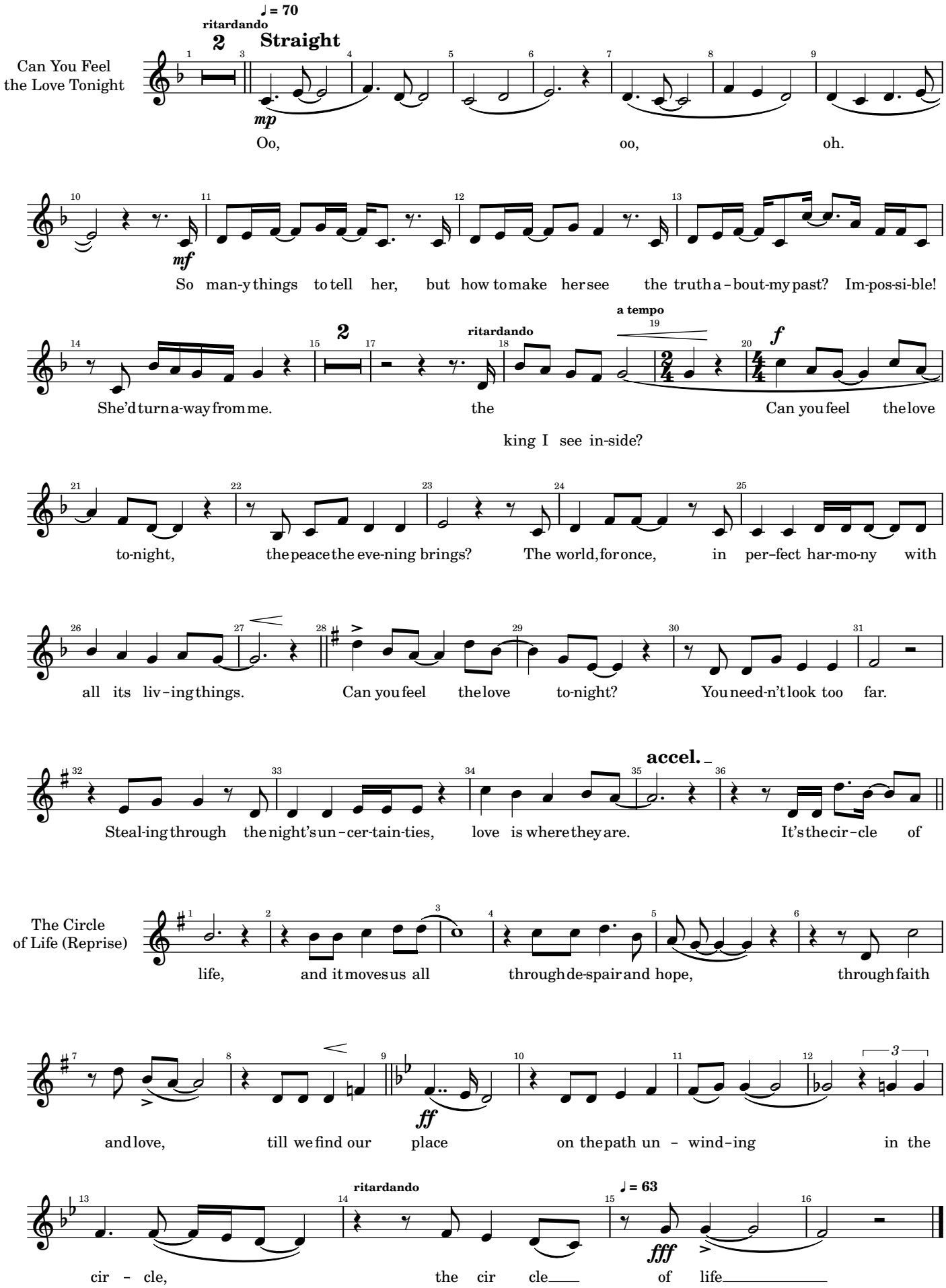
Can You Feel the Love Tonight
ritardando
2
♩ = 70
Straight
mp
Oo, oo, oh.
mf
So man-y things to tell her, but how to make her see the truth a-bout my past? Im-pos-si-ble!
2
ritardando
a tempo
f
She'd turn a-way from me. the king I see in-side? Can you feel the love
to-night, the peace the eve-ning brings? The world, for once, in per-fect har-mo-ny with
all its liv-ing things. Can you feel the love to-night? You need-n't look too far.
accel.
Steal-ing through the night's un-cer-tain-ties, love is where they are. It's the cir-cle of
The Circle of Life (Reprise)
life, and it moves us all through de-spair and hope, through faith
ff
and love, till we find our place on the path un - wind-ing in the
ritardando
♩ = 63
fff
cir - cle, the cir cle of life

2026-03-05

Fiddler on the Roof

Bass

Arr. Tubbs

A Medley

Tradition

♩ = 105 — rit. 2 — ♩ = 120 — rit. 2 — 7 — rit. 2 — ♩ = 130 — 6

f

Who day and night must scram-ble for a liv - ing, feed a wife and child-ren, say his dai - ly prayers: And who has the right, as mas-ter of his house, to have the fi - nal word at home. *ff* The Pop-pa the Pop-pa, Tra-di-tion, the Pop-pa, the Pop-pa, Tra-di-tion

18 — a tempo — 2

f

At three I start-ed He-brew school at ten I learned a trade I hear they picked a bride for me I hope she's pret-ty *ff* The sons the sons, Tra-di-tion. The sons, the sons, Tra-di-tion.

15

ff

The Sons. The pop-pa The pop - pa *ff* Tra - di - tion!

Match-maker, Match-maker

(Moderato) (♩ = 80)

4

mp

Oo Oo Oo

ritardando — ♩ = 69.0477 — ♩ = 63.3334 — ♩ = 60

(♩ = 112)

If I Were A Rich Man

2

mf

If I were a rich man, dai-dle, dee-dle, dai-dle, dig-guh, dig-guh, dee-dle, dai-dle, dum.

2026-02-24

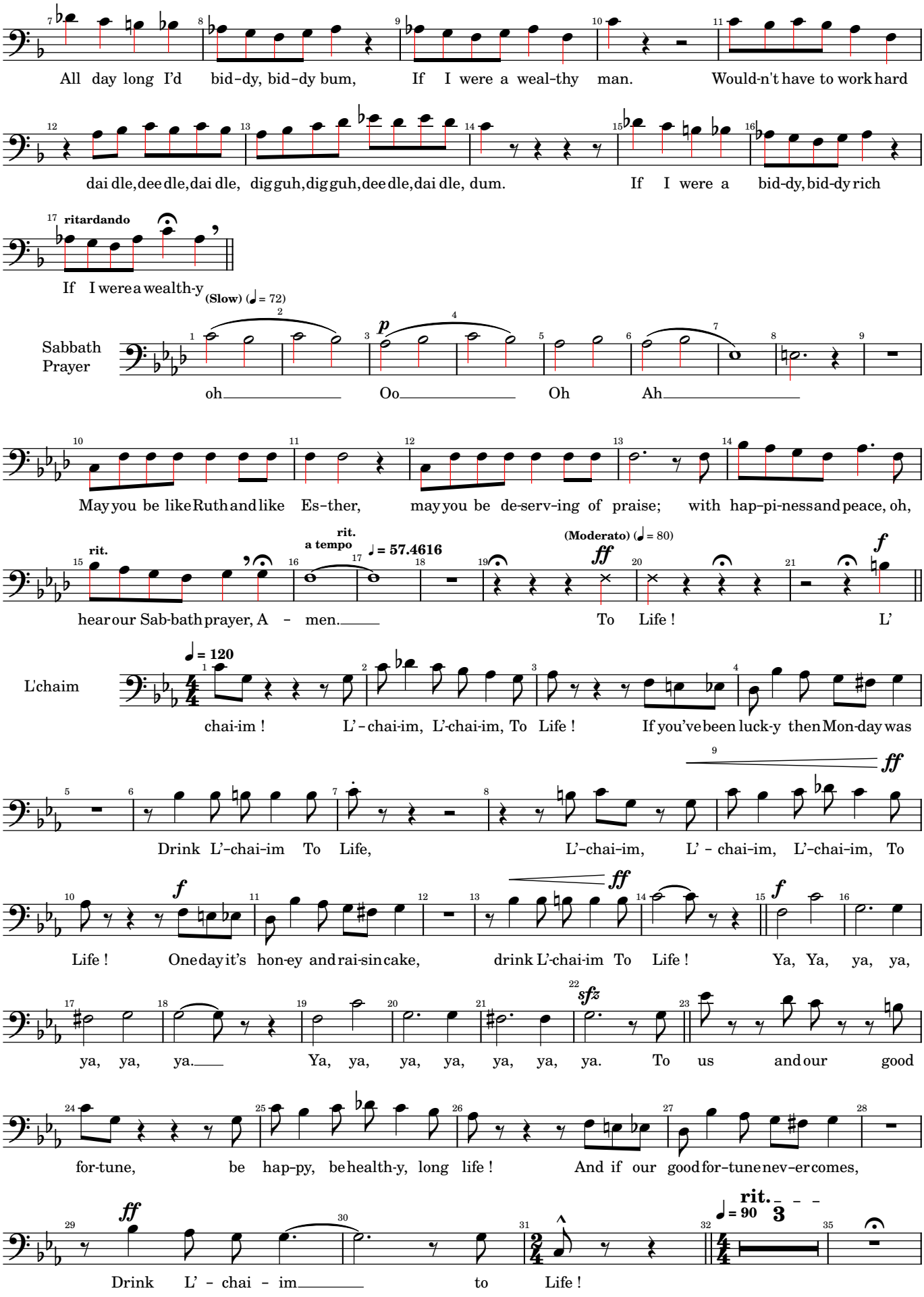
All day long I'd bid-dy, bid-dy bum, If I were a weal-thy man. Would-n't have to work hard
dai dle, dee dle, dai dle, dig guh, dig guh, dee dle, dai dle, dum. If I were a bid-dy, bid-dy rich
ritardando
If I were a wealth-y
(Slow) (♩= 72)
Sabbath Prayer
oh Oo Oh Ah
May you be like Ruth and like Es-ther, may you be de-serv-ing of praise; with hap-pi-ness and peace, oh,
rit.
hear our Sab-bath prayer, A - men.
rit.
a tempo
♩= 57.4616
(Moderato) (♩= 80)
To Life ! L'
L'chaim
♩= 120
chai-im ! L'-chai-im, L'-chai-im, To Life ! If you've been luck-y then Mon-day was
Drink L'-chai-im To Life, L'-chai-im, L'-chai-im, L'-chai-im, To
Life ! One day it's hon-ey and rai-sin cake, drink L'-chai-im To Life ! Ya, Ya, ya, ya,
ya, ya, ya. Ya, ya, ya, ya, ya, ya, ya. To us and our good
for-tune, be hap-py, be health-y, long life ! And if our good for-tune nev-er comes,
Drink L' - chai - im to Life !
rit.
♩= 90
3

2026-02-24

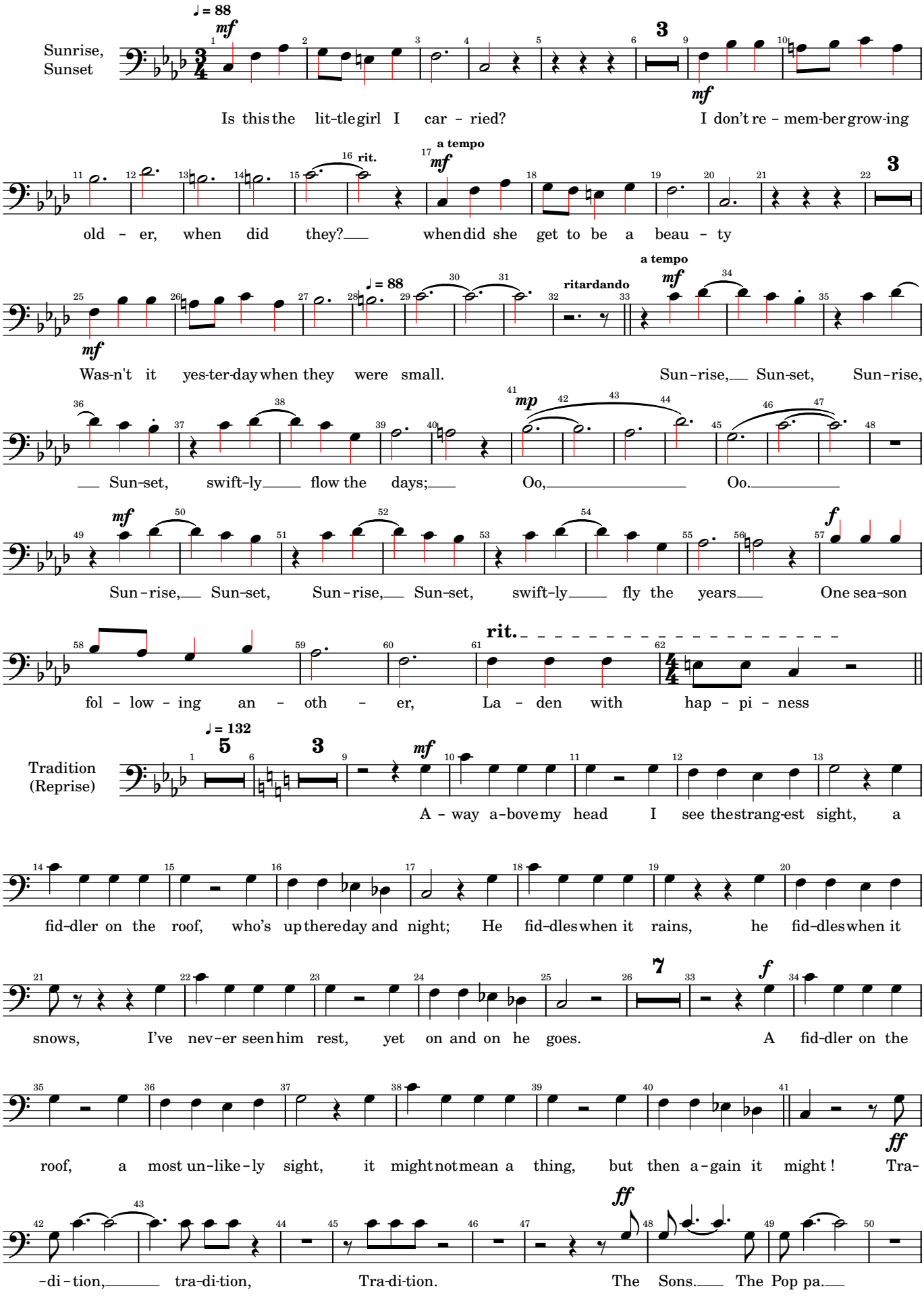
Sunrise, Sunset
♩ = 88
mf
3
Is this the lit-tle girl I car - ried?
I don't re - mem-ber grow-ing
old - er, when did they?
when did she get to be a beau - ty
rit.
a tempo
Was-n't it yes-ter-day when they were small.
ritardando
Sun-rise, Sun-set, Sun-rise,
Sun-set, swift-ly flow the days;
Oo, Oo.
mp
Sun-rise, Sun-set, Sun-rise, Sun-set, swift-ly fly the years
One sea-son
fol - low - ing an - oth - er, La - den with hap - pi - ness
rit.
Tradition (Reprise)
♩ = 132
5
A - way a-bove my head I see the strang-est sight, a
fid-dler on the roof, who's up there day and night; He fid-dles when it rains, he fid-dles when it
snows, I've nev-er seen him rest, yet on and on he goes.
7
f
A fid-dler on the
roof, a most un-like-ly sight, it might not mean a thing, but then a-gain it might!
ff
Tra-
-di-tion, tra-di-tion, Tra-di-tion.
The Sons. The Pop pa.

2026-02-24

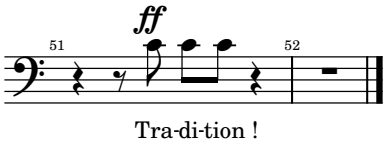
51
ff
52
Tra-di-tion !

Les Misérables

Bass

Arr. Tubbs

A Medley

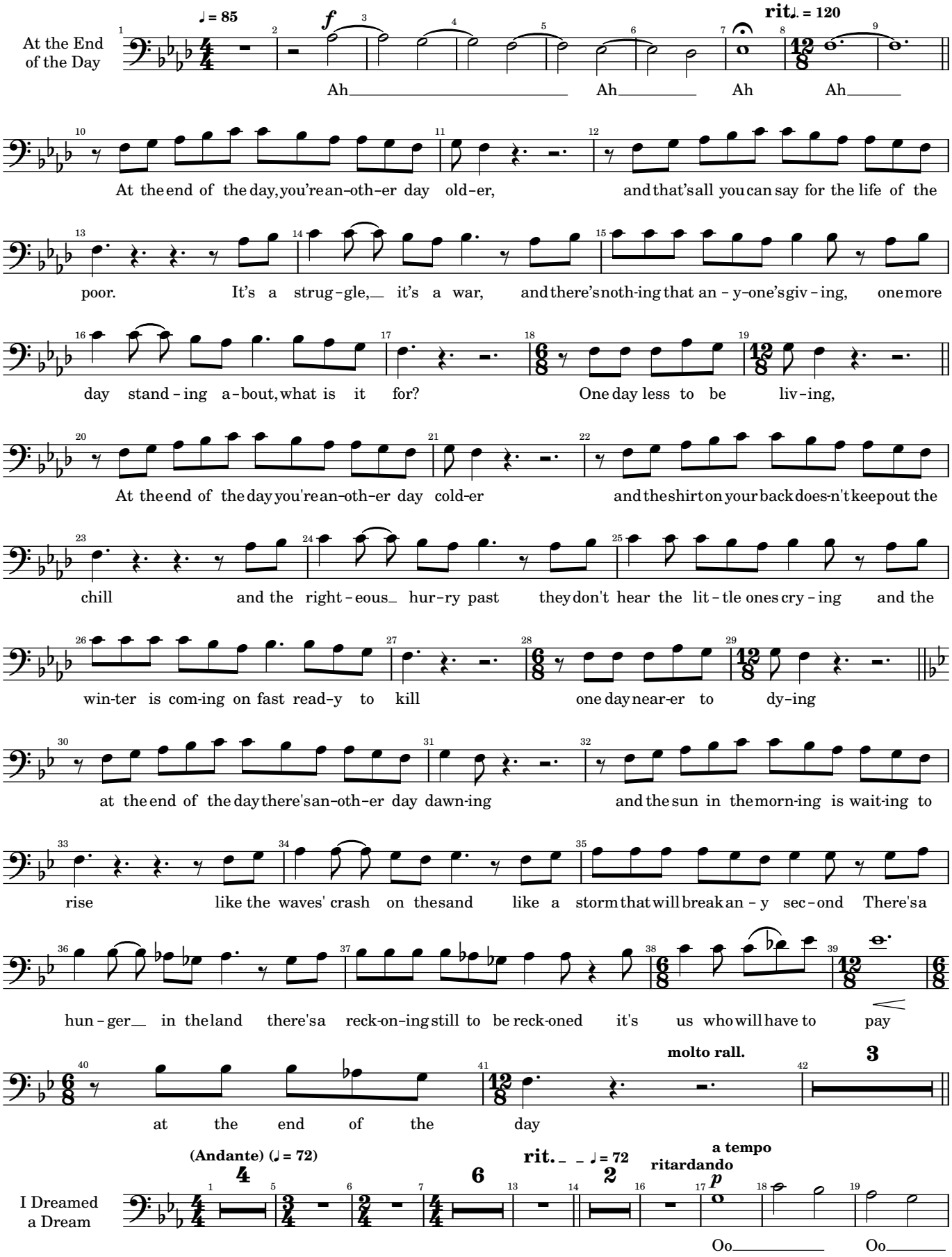

2026-03-05

Oo Oo But the ti-gers come at

night with their voic-es soft as thun-der as they tear your hope a-part

ritardando a tempo

as they turn your dream to shame slept a sum-mer by her

side, filled my days with end-less won-der. took her child-hood in my stride.

ritardando a tempo

Ah Oh Oh Ah Ah

I had a dream my life would be so dif-f'rent from this hell I'm

rit. a tempo rit.

liv-ing so dif-f'rent now from what it seemed

Castle on a Cloud

♩ = 60 rit a tempo

There is a cas-tle on a cloud I like to go there in my sleep

ritardando a tempo

Aren't an-y floors for me to sweep not in my cas-tle on a cloud There is a room that's full of toys

ritardando a tempo

There are a hun-dred boys and girls No-bod-y shouts or talks to loud not in my cas-tle on a cloud

rit. a tempo

Oo She says "Co-sette I love you ver-y much" I know a place where no one's lost

2026-03-05

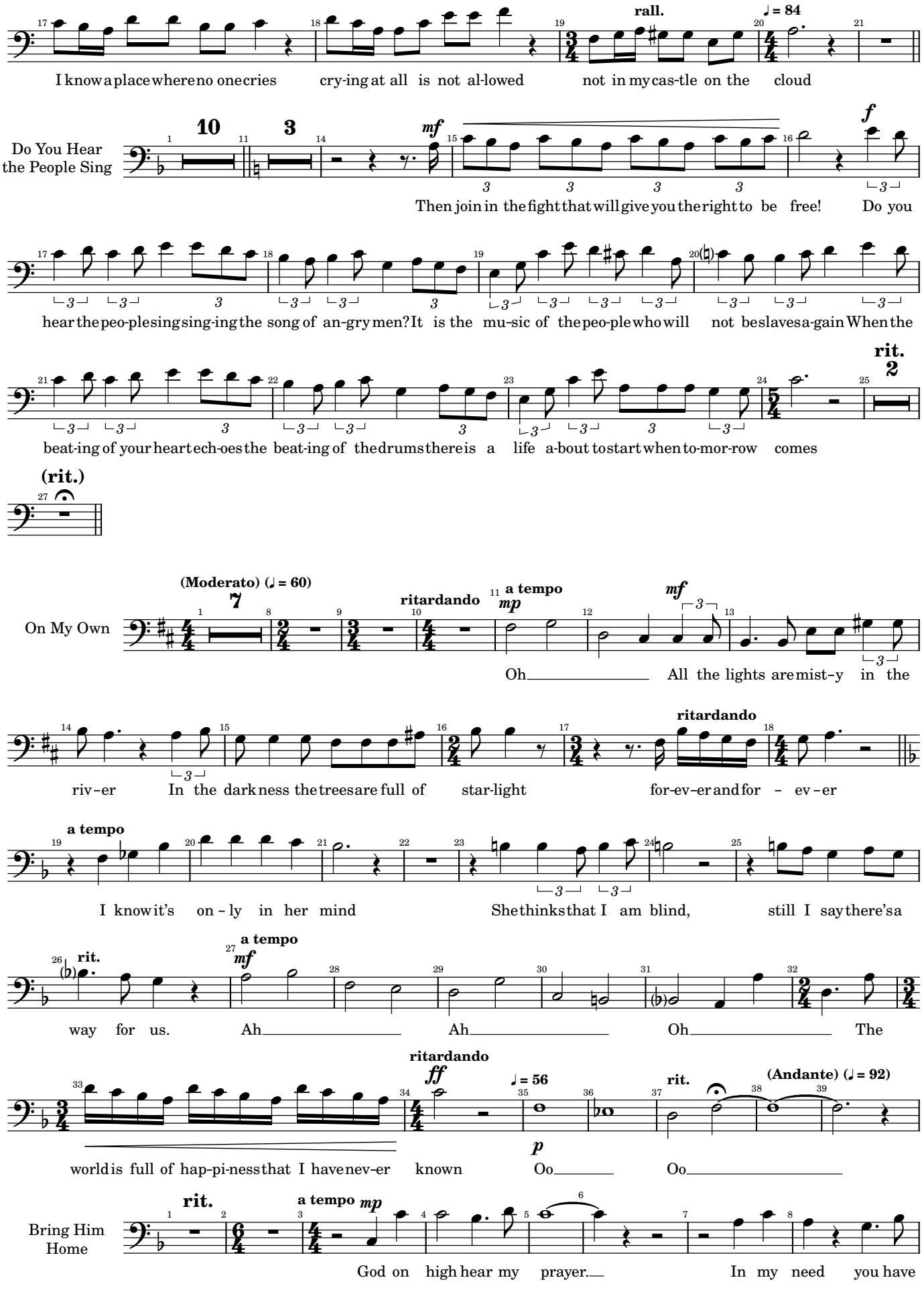
rall.
♩ = 84
I know a place where no one cries cry-ing at all is not al-lowed not in my cas-tle on the cloud
Do You Hear the People Sing
10
3
mf
f
Then join in the fight that will give you the right to be free! Do you
hear the peo-ple sing sing-ing the song of an-gry men? It is the mu-sic of the peo-ple who will not be slaves a-gain When the
rit.
2
beat-ing of your heart ech-oes the beat-ing of the drums there is a life a-bout to start when to-mor-row comes
(rit.)
On My Own
(Moderato) (♩ = 60)
7
ritardando
a tempo
mp
mf
Oh All the lights are mist-y in the
riv-er In the dark ness the trees are full of star-light for-ev-er and for - ev-er
ritardando
a tempo
I know it's on-ly in her mind She thinks that I am blind, still I say there's a
rit.
a tempo
mf
way for us. Ah Ah Oh The
ritardando
ff
♩ = 56
rit.
(Andante) (♩ = 92)
p
world is full of hap-pi-ness that I have nev-er known Oo Oo
Bring Him Home
rit.
a tempo
mp
God on high hear my prayer. In my need you have

2026-03-05

al-ways been there. You can take. You can give. Let him be let him live.

mf rall. a tempo *p* rall.

If I die let me die Bring him home bring him home

pp ♩ = 56 *ppp* rit. *mf* a tempo

bring him home On this page I write my last con - fes - sion. Read it well when I at last am

sleep-ing. It's a sto-ry of those who al-ways loved you, your moth-er gave her life for you, then gave you to my

5 *mf* 3

keep-ing. For - give me all my tres-pass-es, and take me to your glo-ry.

mf

And re-mem-ber the truth that once was spo-ken to love an-oth-er per-son is to see the face of God

Do You Hear the People Sing (Reprise)

♩ = 72 *mp*

Do you hear the peo - ple sing? Lost in the val - ley of the night? It is the

mu - sic of a peo - ple who are clim-bing to the light For the wretch-ed of the earth there is a

mf

flame that nev-er dies E-ven the dark-est night will end and the sun will rise They will live a-gain in free-dom in the

gar - den of the Lord they will walk be-hind the plough-share they will put a - way the sword The

f

chain will be bro-ken and all men will have their re - ward! Will you join in our cru-sade? Who will be

2026-03-05

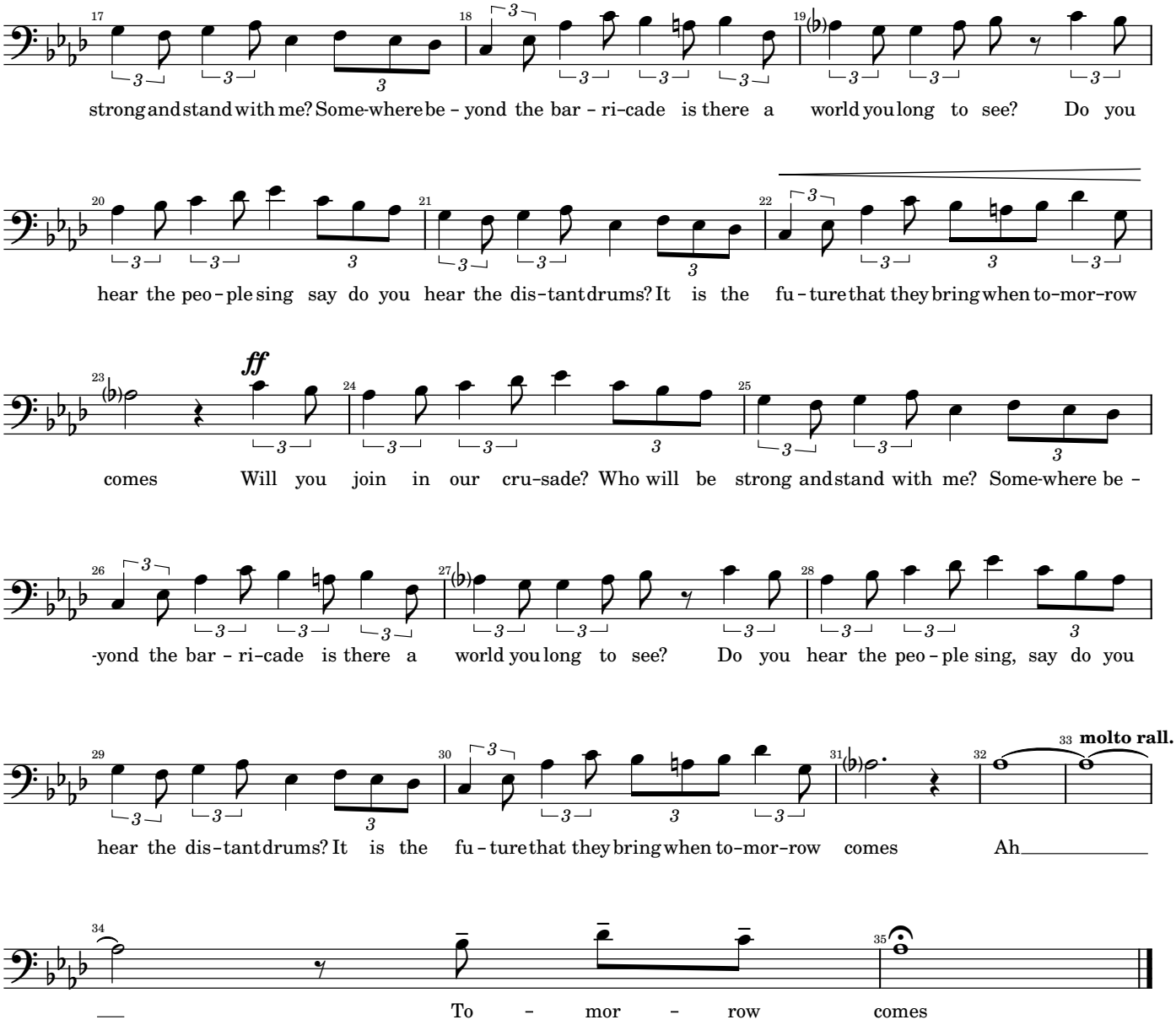
strong and stand with me? Some-where be - yond the bar - ri-cade is there a world you long to see? Do you
hear the peo - ple sing say do you hear the dis-tant drums? It is the fu - ture that they bring when to-mor-row
ff
comes Will you join in our cru-sade? Who will be strong and stand with me? Some-where be -
-yond the bar - ri-cade is there a world you long to see? Do you hear the peo - ple sing, say do you
hear the dis-tant drums? It is the fu - ture that they bring when to-mor-row comes Ah
molto rall.
To - mor - row comes

Phantom of the Opera

Bass

Arr. Tubbs

A Medley

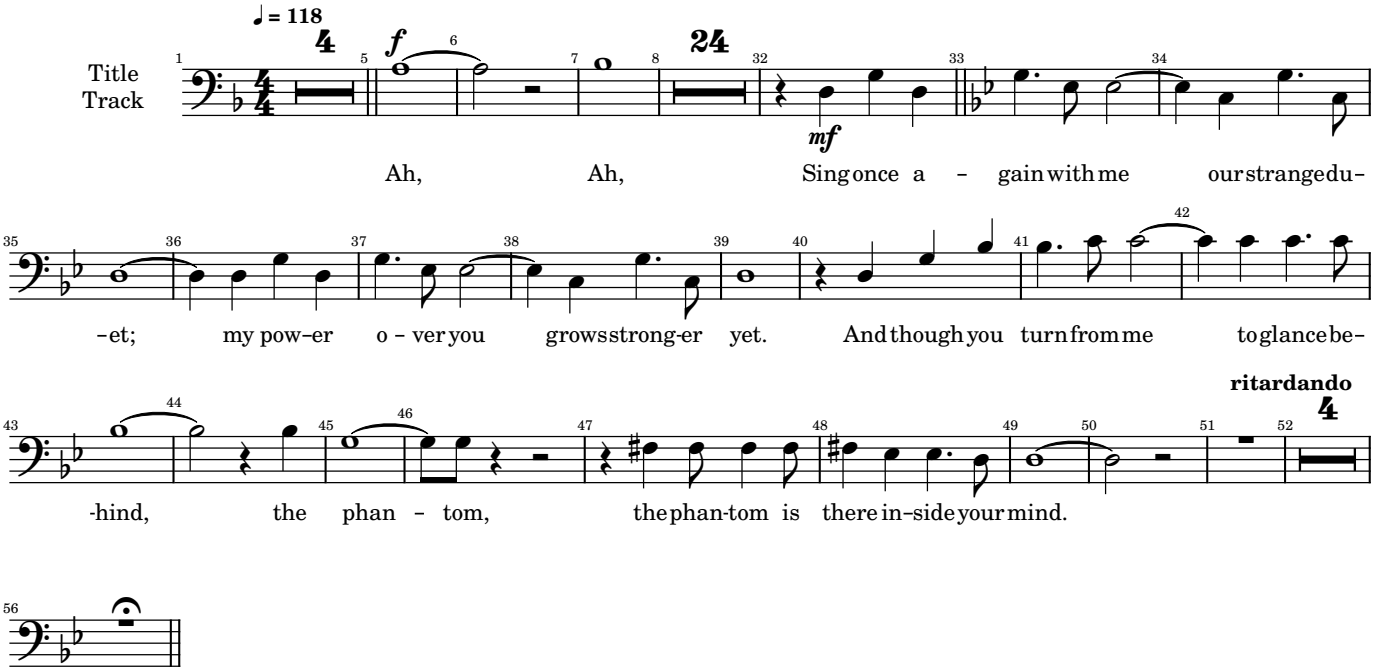

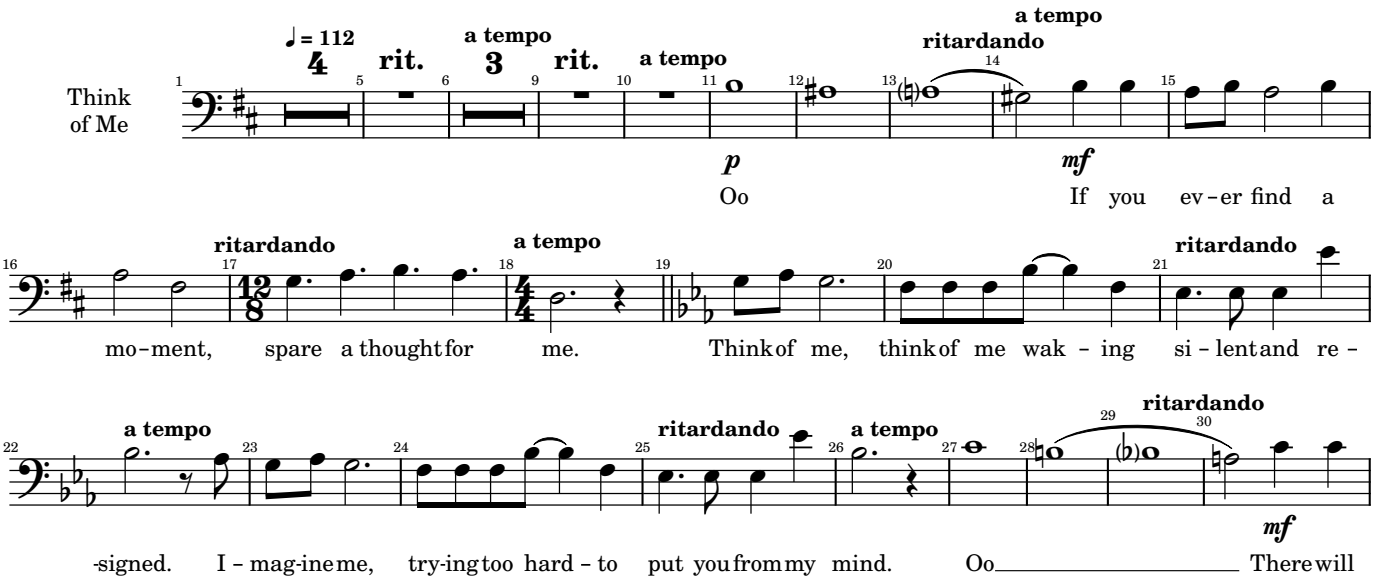

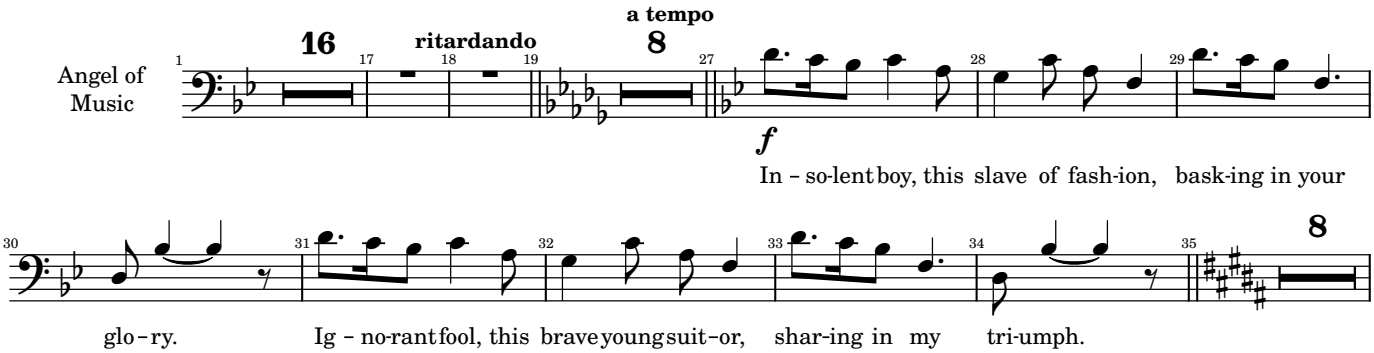

2026-02-17

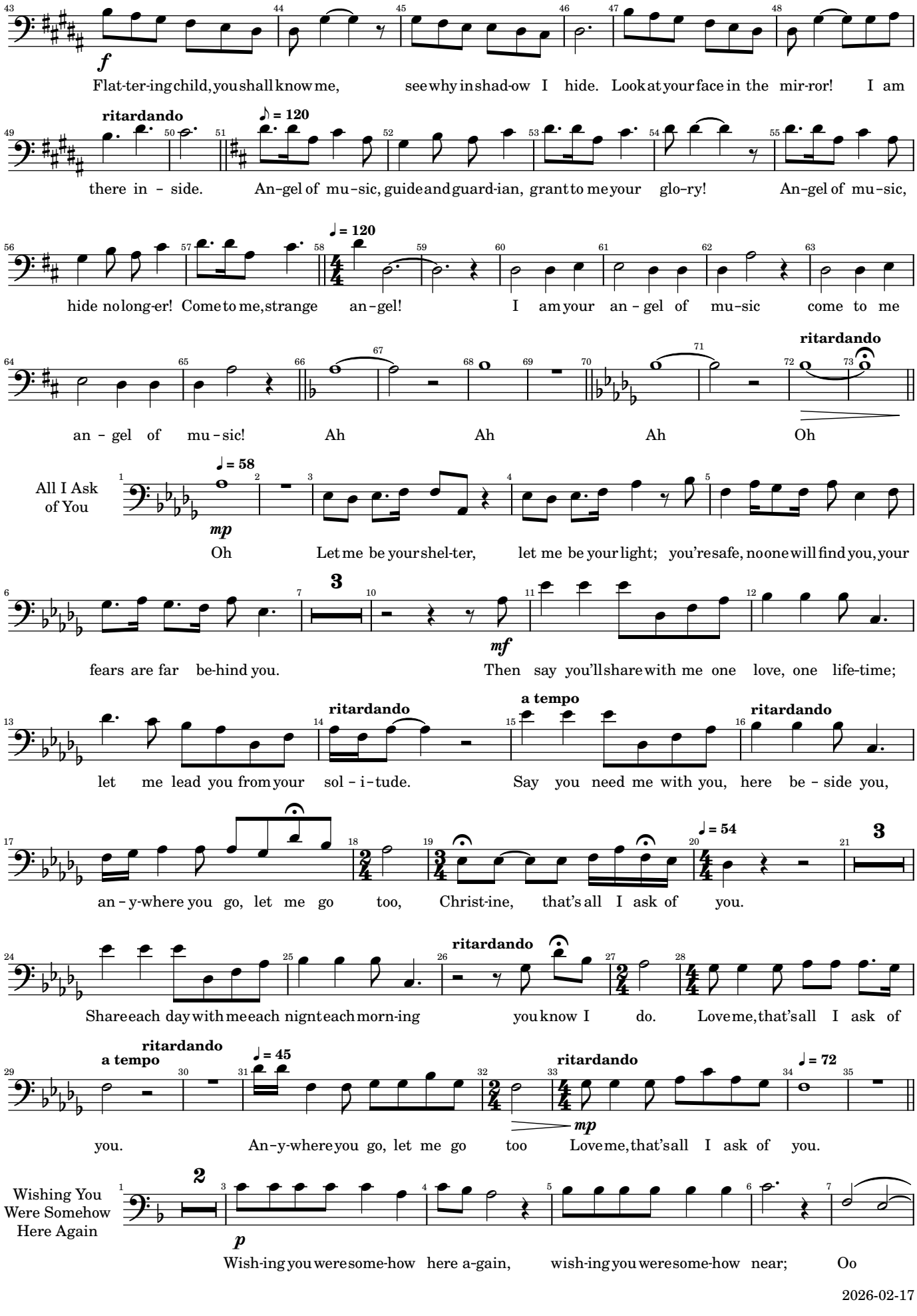
f
Flat-ter-ing child, you shall know me, see why in shad-ow I hide. Look at your face in the mir-ror! I am
ritardando
there in - side.
♪ = 120
An-gel of mu-sic, guide and guard-ian, grant to me your glo-ry! An-gel of mu-sic,
hide no long-er! Come to me, strange an-gel!
♩ = 120
I am your an - gel of mu-sic come to me
an - gel of mu-sic!
Ah Ah Ah
ritardando
Oh
All I Ask of You
♩ = 58
mp
Oh Let me be your shel-ter, let me be your light; you're safe, no one will find you, your
fears are far be-hind you.
3
mf
Then say you'll share with me one love, one life-time;
let me lead you from your sol - i - tude.
ritardando
a tempo
ritardando
Say you need me with you, here be - side you,
an - y-where you go, let me go too, Christ-ine, that's all I ask of you.
♩ = 54
3
Share each day with me each night each morn-ing you know I do. Love me, that's all I ask of
ritardando
a tempo
ritardando
you.
♩ = 45
An-y-where you go, let me go too
ritardando
mp
Love me, that's all I ask of you.
♩ = 72
Wishing You Were Somehow Here Again
2
p
Wish-ing you were some-how here a-gain, wish-ing you were some-how near; Oo

2026-02-17

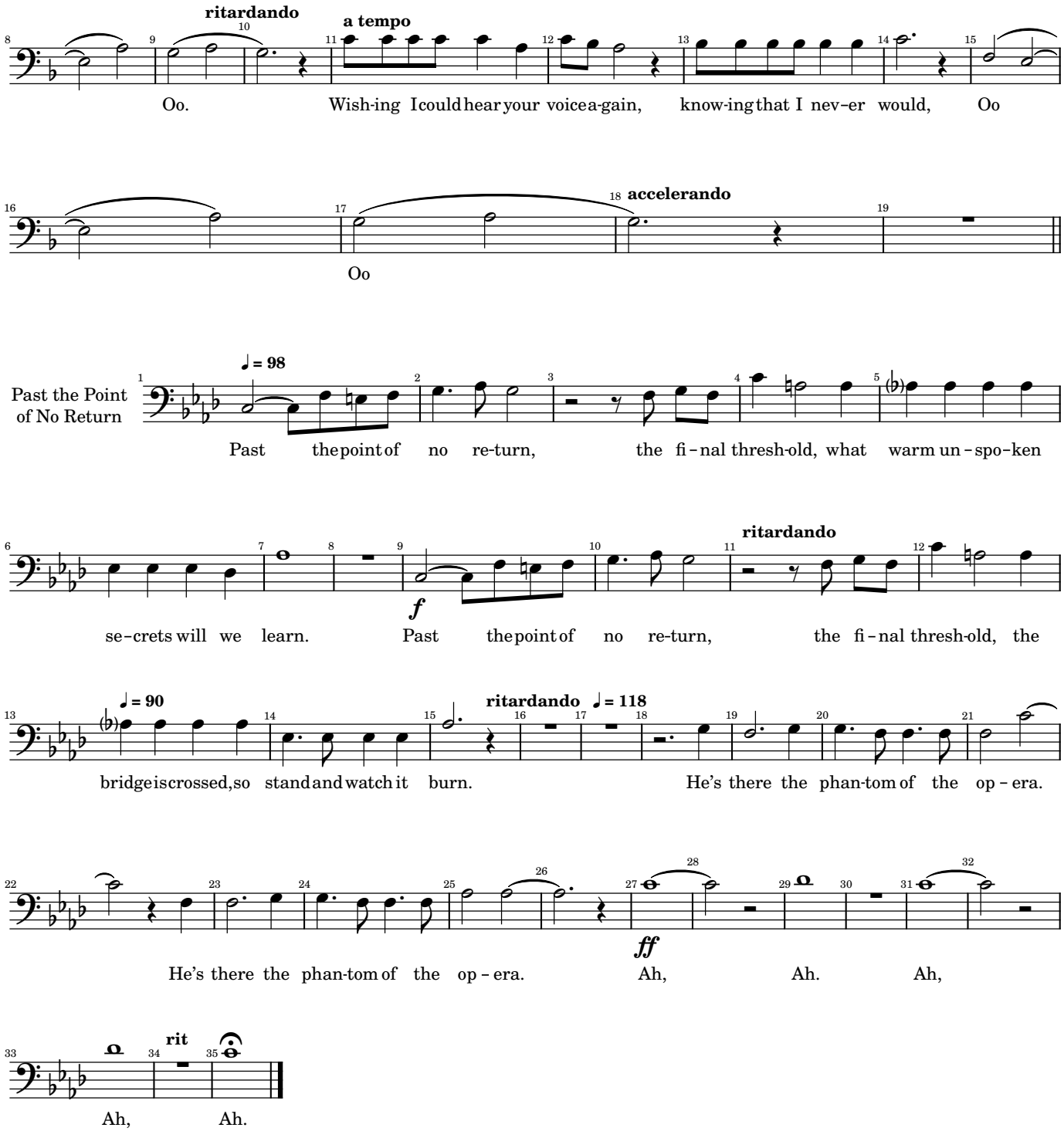
ritardando
a tempo
Oo. Wish-ing I could hear your voice a-gain, know-ing that I nev-er would, Oo
accelerando
Oo
Past the Point of No Return
♩ = 98
Past the point of no re-turn, the fi-nal thresh-old, what warm un-spo-ken
ritardando
f
se-crets will we learn. Past the point of no re-turn, the fi-nal thresh-old, the
♩ = 90
ritardando
♩ = 118
bridge is crossed, so stand and watch it burn. He's there the phan-tom of the op-era.
ff
He's there the phan-tom of the op-era. Ah, Ah. Ah,
rit
Ah, Ah.